breakfast (all day)



JALAPENO EGGS BENEDICT — 65

Poached eggs on brioche with sliced jalapenno topped with jalapeno infused holladaise sauce our signature!



AVOCADO ON TOAST — 75

With beetroot hummus and your choice of eggs topped with chilli oil.



SHAK SHU KA — 75

Our take on a classic skillet baked tomato sauce with eggs, toppped with tahini labneh, chili oil and flakes. Served with sourdough bread.



YEMENI LAHSA EGGS — 75

Spiced scrambled eggs with tomatoes, onion & Herbs. Cook by sauteing veggies & homemade seasoning.



JAMMY ZAATAR EGGS — 65

Crispy Sour dough bread with creamy labneh, za'atar-spiced jammy egg, and cherry tomatoes.



BREAKFAST BANGER — 65

Fluffy egg filling with a tangy, beef bacon, spicy tomato chili jam for a sweet-heat kick.



HONEY SESAME TAHINI TOAST — 65

Sesame honey butter toast with tahini cream and roast plums.



ACAI BOWL — 65

Topped with homemade granola, raspberry dragon fruit and mango lime sauce.



APPLE BLACKBERRY FOOL — 60

Layers of apple-blackberry compote, whipped cream, and crunchy granola a fruity, creamy delight with a sweet crunch.



TURKISH EGGS — 70

Poached eggs on a bed of spiced labneh, with chilli infused oil and avocado relish.
Served with sourdough

FOR ANY DIETARY RESTRICTIONS OR ALLERGIES PLEASE INFORM US.



Salads

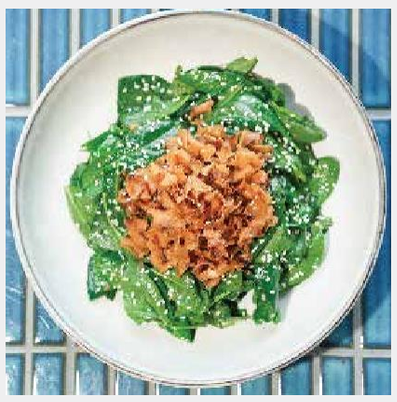

MISO CRISPY SHIITAKE MUSHROOM 60

Golden crispy shiitake mushrooms with baby spinach, drizzled with sesame miso dressing and sprinkled with sesame seeds.



TAHINI AVOCADO CHICKPEA 65

Avocado, chickpeas, greens, and vibrant veg, drizzled in a tangy, creamy tahini dressing.



CAULI GARDEN 65

Harissa marinated cauliflower, fried chickpeas, avocado, feta and leafy greens.



PEANUT KALE SALAD 65

A crunchy medley of fresh kale, shredded white cabbage, crisp cucumber, and sweet red capsicum, tossed with fragrant mint and parsley.

Burgers



KULTURE SMASH BURGER 70

Angus beef patty, cheddar cheese, fresh tomato, onions, pickles & our house special sauce.



FRIED CHICKEN BURGER 65

Southern fried chicken, Cheddar cheese, Lettuce, Tomato, Pickles with our special in house sauce.

FOR ANY DIETARY RESTRICTIONS OR ALLERGIES PLEASE INFORM US.

Main Course



CAJUN CHICKEN PASTA 75

Tender chicken breast with Cajun spices over rigatoni in a rich cream sauce with colorful vegetables.



MEXICAN CHICKEN BOWL 75

Tender chicken over a bed of soft rice, complemented by avocado crema and lively tomato salsa.



PRAWN CORN THAI CURRY 85

Juicy prawns and sweet corn simmered in a rich Thai-style coconut curry sauce. Served with soft rice.



COCONUT LIME SALMON 89

Pan-seared salmon with coconut lime sauce, soft rice, tender broccoli, and almond flakes.



LASAGNA ROLL 79

Freshly baked lasagna rolls with béchamel sauce and top with mascarpone cheese.



LEMON CAPRI 60

Pasta in a velvety lemon cream sauce with zesty lemon, parsley, and a sprinkle of Parmesan cheese.



HALLOUMI FRIES 55

with truffle aioli.

FOR ANY DIETARY RESTRICTIONS OR ALLERGIES PLEASE INFORM US.

Desserts



CARDAMOM CAKE 60

Moist, spiced cake infused with cardamom and cinnamon, served with cardamom sauce and a rich cream blend.



MILLE-FEUILLE 65

Crisp puff pastry layers with light pastry cream and delicate berry compote.



BANOFFEE TIRAMISU 60

Espresso-soaked ladyfingers layered with mascarpone cream, fresh bananas, and rich toffee sauce, dusted with cocoa.



WARM TUNISIAN ORANGE CAKE 60

Made with breadcrumbs, oranges, and almond powder. Finished with delicate orange syrup.



CREAMY LABNEH FLAN 55

Silky labneh-based flan with a light tang, topped with glossy caramel.



TAHINI BLACK SESAME LOAF 55

Rich, nutty loaf combining tahini and black sesame, dense yet moist, with a hint of sweetness

FOR ANY DIETARY RESTRICTIONS OR ALLERGIES PLEASE INFORM US.

KH Drinks

Coffee Fix

SINGLE ESPRESSO	18
DOUBLE ESPRESSO	20
MACCHIATO	23
CORTADO	23
LONG BLACK	23
FLAT WHITE	25
LATTE	25
CAPPUCCINO	25
FROTH MONSTER	25
MOCHA	25
SPANISH LATTE	28
ICED SPANISH LATTE	28
ICED COFFEE	27
ICED MOCHA	27

Speciality

V60	40
CHEMEX	40
AEROPRESS	35
FRENCH PRESS	32
COLD BREW	35
ESPRESSO	27
AFFOGATO	27
MATCHA AFFOGATO	27

Matcha

CEREMONIAL MATCHA TEA	30
MATCHA LATTE	30
ICED MATCHA LATTE	30
MILITARY LATTE	29

Matcha, Espresso and Cocoa

ICED MANGO MATCHA LATTE 40

Matcha, Coconut Milk, Sweetened Milk
and Fresh Mango

*ALL PRICES ARE INCLUSIVE OF VAT *

Kh Flavors

BLACK SESAME LATTE 35

Homemade black sesame tahini blended with your choice of milk.

DESERT ROSE LATTE 35

Pistachio almond milk infused with rose and matcha.

GOLDEN LATTE 30

Superfood blend of turmeric, cinnamon and black pepper.

THAI ICED TEA 35

A traditional vanilla red tea with condensed milk.

LAVENDER LATTE 35

Lavender syrup, coffee, milk.

VALRHONA HOT CHOCOLATE 25

Valrhona chocolate and milk.

PEANUT BUTTER HOT CHOCOLATE 35

Penut butter, valrhona chocolate, nuttela, and cocoa powder.

KULTURE KARAK 30

Our signature in-house Karak, made the Kulture way.

BANANA BREAD LATTE 38

MAPLE SEA SALT 38

HONEY CINNAMON LATTE 38

VIETNAM ICED AMERICANO 35

COLD BREW WITH VANILLA FOAM 45

VANILLA SEA SALT MATCHA 38

TEA

ENGLISH BREAKFAST 29

PEPPERMINT LEAF 29

CHAMOMILE FLOWERS 29

HIBISCUS 29

JADE SWORD GREEN TEA 29

LEMONGRASS AND GINGER 29

*ALL PRICES ARE INCLUSIVE OF VAT *

Drinks

Smoothie

COCO MISU 40
Coconut water, agave, cocoa powder, coffee & whipping cream.

CLOUD MATCHA 40
coconut water, agave, matcha & whipping cream.

PINK LOVE 40
strawberry, banana, peanut butter, dates & oat milk.

BLUE WAVE 40
blueberry,avocado, peanut butter & almond milk.

SUMMER SMOOTHIE 40
mango, banana, pineapple & pineapple juice.

PB COCONUT ACAI 40
Coconut water, peanut butter & banana blend.

Mocktails

TROPICAL ICE TEA 37
Mango & pineapple mixed with hibiscus tea.

GREEN MADNESS 37
Red apple juice mixed with cucumber, celery, lime and thyme

COCO LAV 37
Coconut, Lavender , lemon

CITRUS ROSE 37
grape fruit, lemon, rose , soda water

ORANGE BLOSSOM 37
Orange, Jasmine, Lime, Lemon

Fresh Organic juices

LEMON MINT 35

ORANGE 35

CLASSIC LEMONADE 35

Other Beverages

COCONUT WATER 17

STILL WATER 18

SPARKLING WATER 20

SODAS 18

Organic Blends

VITAMIN SEA 37
Carrots, pineapple, mint, lemon & ginger.

SWEET GREENS 37
Moringa, kale, celery and red apple juice.

*ALL PRICES ARE INCLUSIVE OF VAT *

WE ARE MORE THAN CAFE

WHILE YOU WAIT FOR YOUR ORDER EXPLORE OUR POP-UPS

Luxury Edit

BY NGG

ASK US FOR A TOUR OF THE SPACE EVERY CORNER HAS A STORY WAITING TO BE DISCOVERED.



JOIN THE KULTURE TRIBE